

## Article

# Investigating Energy Use in a City District in Nordic Climate Using Energy Signature

Martin Eriksson <sup>1,\*</sup>, Jan Akander <sup>1</sup> and Bahram Moshfegh <sup>1,2</sup>

<sup>1</sup> Faculty of Engineering and Sustainable Development, Department of Building Engineering, Energy Systems and Sustainability Science, University of Gävle, 801 76 Gävle, Sweden; jan.akander@hig.se (J.A.); bahram.moshfegh@hig.se (B.M.)

<sup>2</sup> Division of Energy Systems, Department of Management and Engineering, Linköping University, 581 83 Linköping, Sweden

\* Correspondence: martin.eriksson@hig.se

**Abstract:** This paper focuses on multi-family buildings in a Swedish city district, erected between 1965 and 1973, which are now in need of renovation. For the two types of multi-family buildings in the district, tower buildings and low-rise buildings, dynamic energy use is predicted by using an energy signature method. The energy signature is then used to calculate the primary energy use number of the building stock, according to calculations methods dictated by Swedish building regulations. These regulations are also used to assess which multi-family buildings are in need of renovation, based on the buildings' primary energy use. For buildings that need energy renovations, it is simulated so that the energy use of each multi-family building complies with these same building regulations. The proposed methodology for simulating energy renovation also determines new energy signature parameters, related to building heat loss coefficient, balance temperature and domestic hot water usage. The effects of simulated renovation are displayed in a duration diagram, revealing how a large-scale renovation affects the district's heat load in different annual periods, which affects the local district heating system. Sensitivity analysis is also performed before and after simulated energy renovation.

**Keywords:** energy signature method; district heating; district energy use; multi-family buildings; building stock; energy renovation

**Citation:** Eriksson, M.; Akander, J.; Moshfegh, B. Investigating Energy Use in a City District in Nordic Climate Using Energy Signature. *Energies* **2022**, *15*, 1907. <https://doi.org/10.3390/en15051907>

Academic Editor: Abdessattar Abdelkefi

Received: 31 January 2022

Accepted: 1 March 2022

Published: 5 March 2022

**Publisher's Note:** MDPI stays neutral with regard to jurisdictional claims in published maps and institutional affiliations.



**Copyright:** © 2022 by the authors. Licensee MDPI, Basel, Switzerland. This article is an open access article distributed under the terms and conditions of the Creative Commons Attribution (CC BY) license (<https://creativecommons.org/licenses/by/4.0/>).

## 1. Introduction

The annual rate of energy renovation in the European Union is currently only about 1%, which is too slow to meet the goals of reducing energy use and greenhouse gas emissions [1]. In order to increase this renovation rate, the Energy Performance of Buildings Directive has been adopted [2]. Among other things, this directive requires that union member states set minimum energy performance requirements for new and renovated buildings, and that all new buildings must be nearly zero-energy buildings (NZEBs). Additionally, energy renovation of existing buildings to NZEB standard should be encouraged [3].

Between 1964 and 1975, over one million housing units were built in Sweden, in what is called the Million Homes Programme [4]. Million Homes Programme buildings include both single-family and multi-family buildings, where the latter constituted two-thirds of constructed housing units [5]. In many cases they were built in a very similar style using similar construction technologies, and were clustered together in, at the time, new city districts. Since the Million Homes Programme buildings are now more than 50 years old, many are in need of renovation.

To study large buildings stocks (such as Sweden's Million Homes Programme buildings), it is common to use categorisation based on physical properties of the building stock

[6–8]. After categorisation, the building stock is modelled as representative buildings, chosen from each category, or as archetype buildings, based on average properties from each category [9–11]. These representative or archetype buildings are then scaled up to the entire building stock at district, city, regional or national level. Renovation of representative buildings can then be used to investigate renovation of building stocks.

Modelling a representative building may be done with either a physical or statistical method. Disadvantages of using physical, also called law-driven, methods include that they require a large amount of information about the building or building stock, such as the building's thermal properties [12] and are computer intensive [13]. The physical methods also require model build-up and validation, and on-site inspections and monitoring should be performed [14].

Some advantages of physical methods are that they enable evaluation of new technologies, such as solar energy [13]. Physical methods are capable of predicting energy use for non-existent buildings, which may be built in the future [15]. It is also possible to study individual energy efficiency measures, such as additional external wall insulation [16].

The other way to model buildings and building categories is to use a purely statistical, data-driven method. Statistical methods have several advantages, the main one being that the actual behaviour of the buildings is modelled [17,18]. There is a growing body of data collected from buildings and their operation [13,19,20] and these methods are relatively simple to implement [21,22]. However, some of the advantages of physical methods are conversely disadvantages with statistical methods. It is not possible to study individual energy efficiency measures with statistical methods. Additionally, they are dependent on historical building data, and thus cannot be used for non-existent buildings.

Statistical data on, e.g., thermal energy use, has been used for a number of purposes: to develop archetypes [23], cluster residential buildings [24,25] and to simulate and evaluate large-scale city models [26,27]. In addition to using a purely physical or statistical model, it is possible to use a hybrid method, as done by Martinez-Soto and Jentsch [28]. Statistical models, physical methods and GIS data can also be combined to model building energy use [29].

One type of statistical method is the regression-based energy signature (ES) method. ES has been used to describe the energy use of individual buildings, for both single-family and multi-family buildings [17,19,30], as well as building stocks. Aydinalp-Koksal and Ugursal [21] used a regression-based method to study the energy use of the Canadian residential building stock and found that it had good agreement to both actual values and when compared to other methods. Mastrucci et al. [22] used multiple linear regression to estimate the natural gas and electricity consumption in a city containing 300,000 housing units, and found that the methods yielded results that were accurate and statistically significant. Despite these examples, the majority of papers on energy use on the district or community level use physical rather than statistical methods [31].

Many ES methods are linear models, which on building level can give information on building envelope, balance temperature and base load. However, it is also possible to use a non-linear ES method, as suggested in [32]. ES methods are often applied in cold climates, where the method describes the heating requirement of buildings, which is especially important in Nordic countries. ES can also be used in warmer climates, where space cooling dominates energy use [33–35].

In addition to the applications of ES and other statistical (data-driven) methods that have been reported above, Yang et al. [36] stated in their review that future data-driven models can be an effective way of investigating energy renovation potential. The authors also wrote that applications of data-driven compared to physical (law-driven) methods have to date been limited, due to later availability of measured building data, that can be used for data-driven methods. Furthermore, data-driven methods have been stated as a way to support the building sector towards NZEB standard and further decarbonisation, through investigation of renovation schemes [37–39]. Examples of data-driven methods to estimate energy renovation can be found, though the number of applications is

relatively low and these are commonly supported by other tools such as physical methods, GIS-data or categorisation [22,29,35,40]. The more frequent uses of data-driven methods are to investigate current energy use, for small or large-scale analysis [41–43]. Deb and Schlueter [44] also stated that there are no studies available that exclusively use machine-learning methods and measured building data, to estimate energy renovation. Although the number is low, there seems to be studies that exclusively use data-driven methods and measured building data, for estimation of energy renovation [45–47].

The purpose of the present work is to use a statistical procedure, i.e., ES method, based on hourly heating supply and temperature data, as a cost and time effective method to predict the thermal performance of residential buildings in a Swedish city district, before and after simulated energy renovation. The novelty of the work lies in using the ES method to investigate thermal performance status and how the method is used to simulate energy renovation on 95 multi-family buildings in the studied district, which as shown above, is lacking in the literature. The purpose is also to show how this method and the findings can be useful to building owners and energy providers. In addition to investigating energy use of the district, the method is used to address effects of simulated renovation on the local district heating (DH) system.

## 2. Description of the Multi-Family Building Stock and the District Heating System

The studied district is Sättra in the city of Gävle, 170 km north of Stockholm, Sweden. The district's multi-family building stock encompasses two types: five-story tower buildings and low-rise buildings with two or three stories, all built within the abovementioned Million Homes Programme period. When newly built, all multi-family buildings in the district had similar thermal performance, since they used similar blueprints, and were built to fulfil the same building regulations. The buildings were all constructed using aerated concrete and concrete walls, with white rendered facades. Ground floor level walls were made of concrete, while the rest of the floors were made of aerated concrete. Ventilation systems are exhaust-only, with exhaust diffusers in kitchens and bathrooms. None of the buildings contain space cooling, neither before nor after renovation.

Since the early 2000s, the district has been subjected to several renewal projects [48]. Among other things, some of the multi-family buildings in the district have undergone deep energy renovation. Renovation consisted of adding insulation to external walls, ground floor and roof, changing the ventilation system and replacing windows and doors. These measures reduced their energy use by almost 50%. However, due to different owners over time and with different ambitions in terms of energy use target, different renovations have been implemented across the district. Since 2011, the Sättra district has been labelled as a cultural heritage environment of national interest status, restricting changes to building exteriors. This status has increased the costs of technical solutions and renovation [49].

The main differences between the building types in the district, tower buildings and low-rise buildings, are their ground floor area and form factors (envelope area/volume). Form factors for tower buildings are roughly 0.33 and for low-rise buildings 0.49. Figure 1 shows examples of the building types in the studied district, illustrating these differences.



**Figure 1.** The two building types in the Sättra district. Top figure shows tower building and bottom figure low-rise building with three stories.

In total, there are 95 multi-family buildings: 60 tower buildings and 35 two- and three-story low-rise buildings. The tower buildings are all five-story buildings, having total heated floor area ranging from roughly 2000–2800 m<sup>2</sup>. The difference in size depends on whether the tower buildings contain a laundry room, basement, and various storage and technical rooms. The laundry, storage and technical rooms in the tower buildings are either in the basement or ground floor. The low-rise buildings' heated floor areas differ between roughly 700–5500 m<sup>2</sup>, depending on the number of entrances, and consequently the number of flats. Total heated floor area in the district is approximately 145,200 m<sup>2</sup> and 74,500 m<sup>2</sup> for tower and low-rise buildings, respectively.

Figure 2 shows the part of the Sättra district that contains multi-family buildings, where grey squares signify tower buildings and elongated striped structures signify low-rise buildings. Background colours in Figure 2 display clusters of property owners' building stocks. The clusters marked in red and dark red are the district's two housing cooperatives (condominiums). The other four property owners are all rental companies. One of these rental companies is the municipal public building owner in the city of Gävle (marked in yellow), and the other five property owners are all private companies. Some buildings share the same DH substation, which has been marked with a black encircling outline. All others have their own DH substation. The DH substations also serve as measuring point for supplied DH. This means that although the district contains 95 multi-family buildings, the number of measurement points is only 56. Buildings not marked in Figure 2 are single-family buildings, a supermarket, restaurants, etc., which are omitted in the present study.

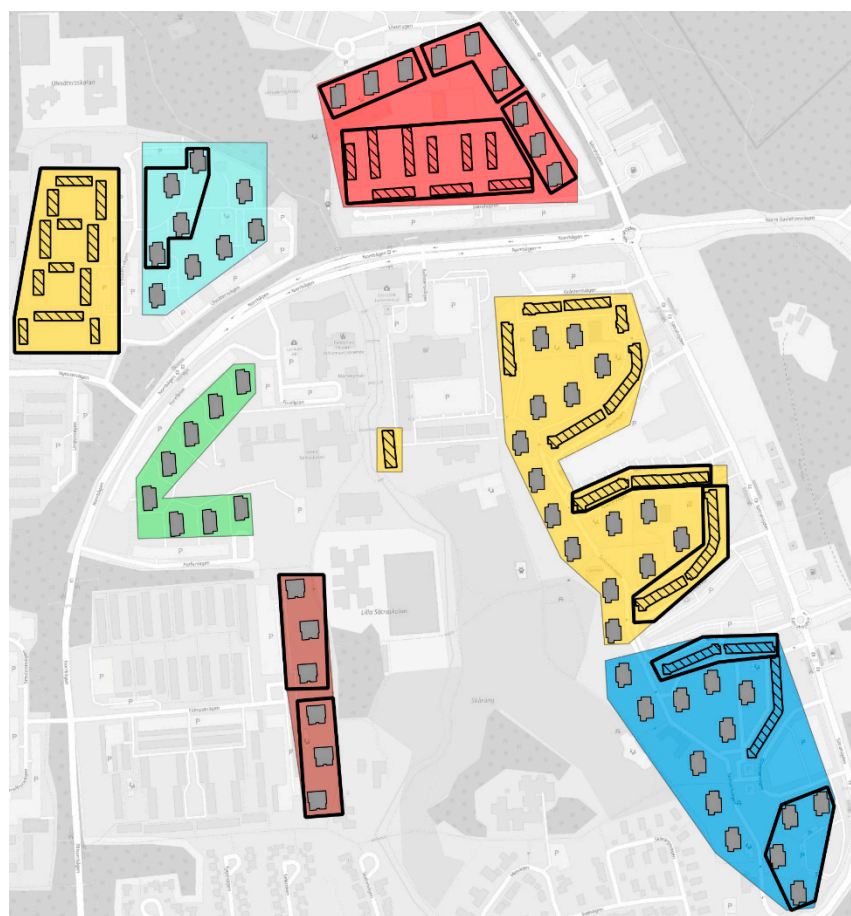

**Figure 2.** Multi-family buildings in the Sättra district. Square grey buildings are tower buildings and elongated striped buildings are low-rise buildings. Clusters have been colourized based on property owners. Map scale 1:5000. Map was created using QGIS.

Multi-family buildings in the district are all heated by DH, supplied by the local company Gävle Energi AB. Except for one tower building, supplied DH data was available for all buildings, starting from either 2013, 2016 or 2017. The heat supply sources to Gävle Energi AB's DH system are mainly categorized by production and cost strategies [50]. The production is divided as periods of Peak load, Middle load and Base load. Peak load plant is oil heat-only boiler with an operation time of 0–100 h. Middle load plants are biofuel combined heat and power (CHP) plants and condenser heat from industrial biofuel CHP plant with a duration time of 0–5100 h. Base load plants are evaporator heat, flue gas condensation heat and excess heat from nearby industry with a duration time of 0–8760 h. This information has been derived from a database on information from Gävle Energi AB (2012/2013).

### 3. Methods

The Methods section is structured as follows. Section 3.1 contains a brief explanation of the ES method as well as its required input data. Section 3.2 explains how the ES method is used to predict district level energy use in two different ways. Section 3.3 contains subsections explaining the primary energy use number and how it is used in this paper. Finally, Section 3.4 explains which factors were subjected to sensitivity analysis. In equations in the Methods section,  $E$  symbolizes annual energy use, in kWh or kWh/m<sup>2</sup>, while  $P$  symbolizes demand in kW.

### 3.1. Description and Inputs for the Energy Signature Method

The ES method was developed and validated for a tower building in [51], where detailed inputs for that building type also can be found. In this paper, the same validation process is used for a representative low-rise building, inputs for which can be found in Appendix Table A1. After validation of the ES method for both building types, the method is applied to all multi-family buildings in the district. The output from the method is the following four ES parameters:  $P_{\text{dhwc}}$  (domestic hot water circulation demand, kW),  $P_{\text{dhw}}$  (domestic hot water demand, kW),  $H_{\text{tot}}$  (heat loss coefficient, kW/°C) and  $T_b$  (balance temperature, °C).

Domestic hot water circulation (DHWC) is used in buildings to reduce the time it takes for occupants to receive hot water, when opening a tap. This circulation is characterised by constant year-round flow, achieved using a circulation pump, and its losses are denoted as  $P_{\text{dhwc}}$ . Domestic hot water (DHW) demand is represented by  $P_{\text{dhw}}$ , and its magnitude is directly linked to occupancy behaviour. The sum of  $P_{\text{dhwc}}$  and  $P_{\text{dhw}}$  constitutes the base energy demand of the building (base load), which is predominantly occupancy behaviour dependent.  $P_{\text{dhwc}}$  is determined by the average of the minimum DH demand during days that have outdoor temperatures above  $T_b$ . Meanwhile,  $P_{\text{dhw}}$  is calculated as the average of hourly DH demands above  $T_b$ , where  $P_{\text{dhwc}}$  is subtracted.

Heat loss coefficient,  $H_{\text{tot}}$ , characterises the part of building heat load that is outdoor temperature dependent, and is made up of transmission, ventilation and infiltration losses. These losses constitute the space heating demand of the building. In this method,  $H_{\text{tot}}$  is calculated using winter nighttime values (December through February, from 12:00 AM–5:00 AM). Values in this time frame are used since it minimises or eliminates the influence of factors such as insolation and internal heat gains. In this way,  $H_{\text{tot}}$  can be calculated according to Equation (1).

$$H_{\text{tot}} = \frac{P_{\text{DH,sup}} + P_{\text{IHG}}}{T_{\text{indoor}} - T_{\text{outdoor}}} \quad (1)$$

where  $P_{\text{DH,sup}}$  is supplied DH,  $P_{\text{IHG}}$  are estimated internal heat gains and the denominator contains indoor and outdoor temperatures.  $H_{\text{tot}}$  is corrected for internal heat gains, since without these gains the supplied DH demand would be higher.

The balance temperature,  $T_b$ , is the outdoor temperature at which internal heat gains and insolation are large enough to heat the building without space heating. Above  $T_b$ , building heat load is only made up of base load. Below  $T_b$ , building heat load is made up of both space heating and base load.  $T_b$  is determined by varying it from 10 to 20 °C, in steps of 0.1 °C. For each value of  $T_b$ , annual predicted DH demand is calculated and compared to supplied DH demand, using a statistical metric. The value for  $T_b$  that gives the best value for this statistical metric is assumed to be the  $T_b$  for a particular building.

The required input data to the ES method is displayed in Equation (1). For the district multi-family building stock, supplied DH was provided for each measuring point in the district by the local DH company. Indoor temperatures were collected for the two buildings explained in Section 2, which represent all multi-family buildings in the district. Indoor temperatures were measured in the hallway of each flat, and were calculated as averages for the whole building. Estimated internal heat gains were scaled by the heated floor area for each building. When one measuring point applied to several buildings (see Figure 2), internal heat gains were scaled according to the sum of the buildings' heated floor area in that measuring point. Heated floor areas were collected from energy performance certificates. These certificates were collected from the central database GRIPEN, administered by the Swedish National Board of Housing, Building and Planning (Boverket).

After determining ES parameters, they can be used to calculate energy use on an arbitrary time resolution, where hourly is used in this paper. To calculate predicted DH demand, Equation (2) is used. The plus sign above the parenthesis means that when the difference between  $T_b$  and  $T_{\text{outdoor}}$  is below zero, the first part of Equation (2) is zero. To



determine annual DH demand,  $P_{DH}$  needs to be summed over the whole year. By setting  $P_{dhw}$  and  $P_{dhwc}$  to zero, Equation (2) can instead be used to calculate space heating demand.

$$P_{DH} = H_{tot} * (T_b - T_{outdoor})^+ + P_{dhw} + P_{dhwc} \quad (2)$$

### 3.2. Predicting Energy Use for the Whole District Using Energy Signature

Predicted energy use for the district building stock was calculated for each building type and the total multi-family building stock. Two ways of determining ES parameters on district level were proposed and compared. The first was to determine ES parameters for each multi-family building individually. Following this,  $H_{tot}$ ,  $P_{dhw}$  and  $P_{dhwc}$  are summed, while  $T_b$  is calculated as the average of all buildings.

The other way to determine ES parameters was to first sum up DH demand of each building type, and the total for the district multi-family building stock. The summed-up DH demand is then used to determine ES parameters.

Figure 3 shows these methods of determining ES parameters for the multi-family building stock in the district. In the first row of Figure 3,  $H_{tot}$  and  $P_{dhw} + P_{dhwc}$  are summed, while  $T_b$  is calculated as average.

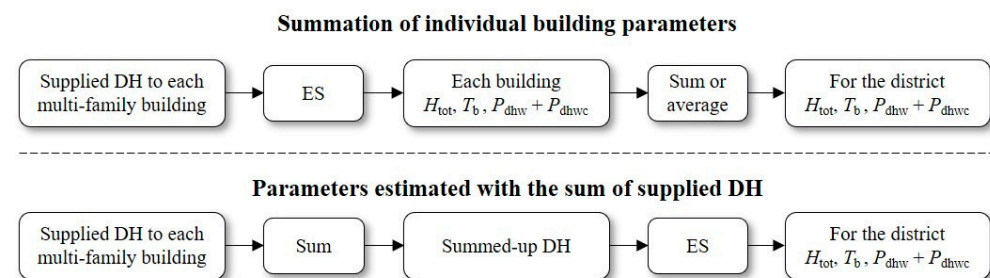

**Figure 3.** Methods for determining energy signature (ES) parameters on district level in two different ways. In the first row, heat loss coefficient ( $H_{tot}$ ) and domestic hot water and domestic hot water circulation demands ( $P_{dhw} + P_{dhwc}$ ) are summed, while balance temperature ( $T_b$ ) is calculated as average. In the second row, district heating (DH) demand of each building is summed up to estimate the demand of the building stock, followed by calculating ES parameters with these summed-up DH demands.

After predicting ES parameters for all multi-family buildings, Equation (2) was used to calculate predicted DH. Annual predicted DH demand was then compared to annual supplied (measured) DH demand.

### 3.3. Primary Energy Use Number and Simulated Renovation Methodology

#### 3.3.1. Description of Primary Energy Use Number

To determine current thermal performance status and to simulate energy renovation, this paper utilises the primary energy use number, called  $EP_{pet}$ . The limit for primary energy use is set by Swedish building regulations according to Boverket (Swedish National Board of Housing, Building and Planning) [52]. The limit applies to several kinds of buildings, although only multi-family buildings are of interest here. Swedish building regulations state that when a building will be renovated, the owner should strive to reduce the building's primary energy use number to less than the limit set in the recent regulations, which are equivalent to NZEB standard.

In the time of writing this article, the  $EP_{pet}$  limit for multi-family buildings was 75 kWh/(m<sup>2</sup>·year) [52]. Calculation of  $EP_{pet}$  for a building is according to Equation (3), which shows the case of space and DHW heating supplied by DH system, and without space cooling.

$$EP_{\text{pet}} = \frac{\frac{E_{\text{SH}}}{F_{\text{geo}}} * WF_{\text{DH}} + E_{\text{dhw}} * WF_{\text{DH}} + E_{\text{f}} * WF_{\text{el}}}{A_{\text{temp}}} \quad (3)$$

where  $E_{\text{SH}}$  is space heating energy use,  $F_{\text{geo}}$  is geographic adjustment factor,  $WF_{\text{DH}}$  is primary energy weight factor for DH,  $E_{\text{dhw}}$  is domestic hot water energy use,  $E_{\text{f}}$  is facility electricity use,  $WF_{\text{el}}$  is primary energy weight factor for electricity and  $A_{\text{temp}}$  is heated floor area. The constants  $F_{\text{geo}}$ ,  $WF_{\text{DH}}$  and  $WF_{\text{el}}$  are according to building regulations [52]. Geographic adjustment factor for Gävle is 1.1.  $WF_{\text{DH}}$  and  $WF_{\text{el}}$  have nationally assigned values 0.7 and 1.8, respectively. Additionally,  $EP_{\text{pet}}$  should be calculated using normalized data [52]. Normalized data means that energy use must be calculated using typical weather data, normalized occupancy and appliance use, and that annual energy use should be divided by heated floor area, to ensure that the same requirement can be applied on different buildings.

### 3.3.2. Determining Primary Energy Use Number for Each Multi-Family Building

Primary energy use number,  $EP_{\text{pet}}$ , was calculated for each multi-family building, using Equation (3). Following this, it was investigated if  $EP_{\text{pet}}$  was within 10% of the limit of 75 kWh/(m<sup>2</sup>·year). If true, it was deemed unlikely that the property owner would conduct further energy renovation measures. For these buildings, simulated renovation was not considered. Inputs to Equation (3) are given below.

Space heating demand was calculated hourly using Equation (2). In this case, with  $H_{\text{tot}}$  and  $T_{\text{b}}$  according to supplied DH, which for the district of Sättra was measured in 2018, and with outdoor temperature according to typical weather data for the city of Gävle. These hourly values were summed to yield annual space heating energy use, and then divided by heated floor area. Facility electricity use,  $E_{\text{f}}$ , was gathered from energy performance certificates for each multi-family building. When  $E_{\text{f}}$  was missing, average of collected values were used.  $E_{\text{dhw}}$  is calculated using the assumption that it is equivalent to base load determined by ES. Converting base load to  $E_{\text{dhw}}$  was done by multiplying base load by the number of annual hours. This assumes that base load is constant year-round. This value is then divided by collected heated floor areas, to convert it to kWh/(m<sup>2</sup>·year).

### 3.3.3. Simulating Renovation Using Primary Energy Use Number with the Energy Signature Method

Figure 4 shows an overview of the simulated renovation method used in this paper. The methodology is based on calculating ES parameters, using input values explained in Section 3.1. These parameters along with the primary energy use number ( $EP_{\text{pet}}$ ) are then used to simulate renovation on the buildings' base load demand as well as their space heating demand. This is explained below Figure 4.



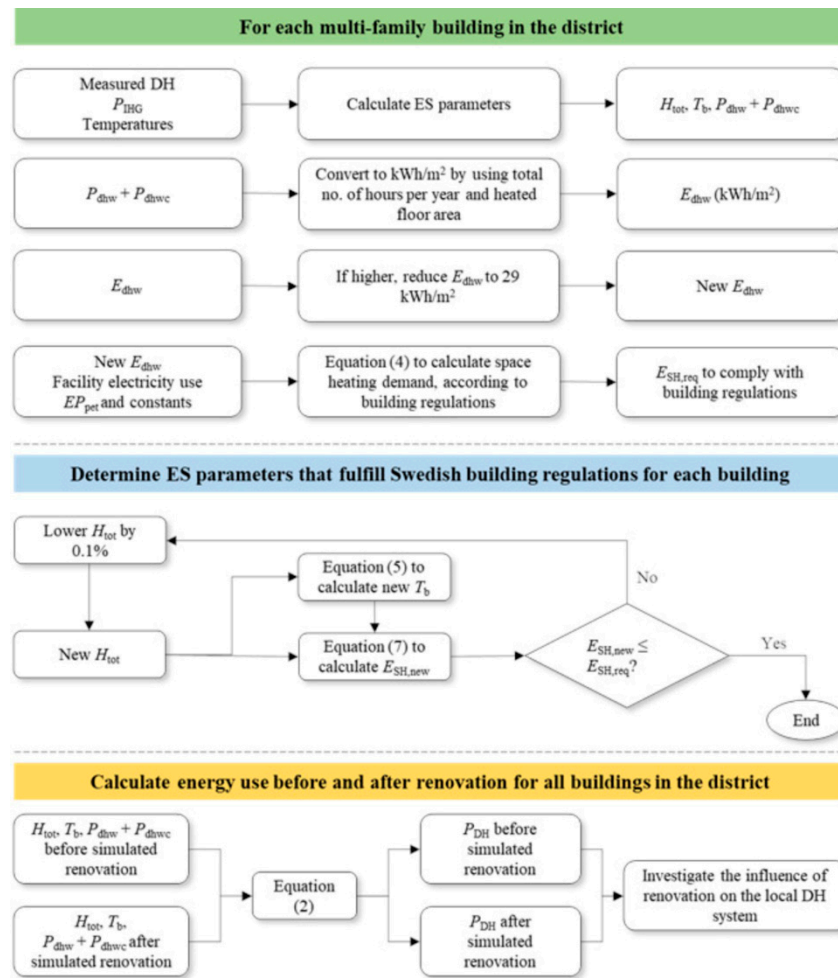

**Figure 4.** Overview of simulated renovation methodology. In general, the left-most boxes show inputs, while the right-most boxes show outputs, and between them are calculation or simulation steps. Equations can be found before and after the figure.

As mentioned, building base load is made up of DHW and DHWC losses. For DHW losses, the Swedish building energy performance regulation was used as a reference value [53], corresponding to 25 kWh/(m<sup>2</sup>·year). Additionally, DHWC losses were assumed to be 4 kWh/(m<sup>2</sup>·year), according to Swedish standard value for newly constructed multi-family buildings [54]. The total reference base load is then 29 kWh/(m<sup>2</sup>·year). If the base load of a building was higher than this, its base load was reduced to 29 kWh/(m<sup>2</sup>·year).

To simulate renovation related to space heating demand, Equation (3) was rearranged to Equation (4), where the constants are specified in Section 3.3.1.  $E_{dhw}$  was set to 29 kWh/(m<sup>2</sup>·year), according to the reasoning above. Facility electricity use,  $E_f$ , was set as in Section 3.3.2 (gathered from energy performance certificates).  $EP_{pet}$  was prescribed to 75 kWh/(m<sup>2</sup>·year). This was done to calculate space heating demand that complies with Swedish building regulations, according to [52]. The parameter is called  $E_{SH,req}$ , to reflect that it is related to Swedish building regulation requirements.

$$E_{SH,req} = \frac{EP_{pet} * A_{temp} - E_{dhw} * WF_{DH} - E_f * WF_{el}}{WF_{DH}} * F_{geo} \quad (4)$$

The next step of the process was to simulate values for  $H_{tot}$  and  $T_b$  after renovation, which is shown in the middle of Figure 4 (with header marked in blue background).  $H_{tot}$  was reduced in steps of 0.1%. For each time  $H_{tot}$  was reduced, a new value for  $T_b$  was calculated according to Equation (5).

$$T_{b,new} = T_{indoor} - \frac{IHG}{H_{tot}} \quad (5)$$

where  $T_{indoor}$  was set to 22 °C and internal heat gains (IHG) was a constant value calculated for each multi-family building. IHG was calculated using Equation (6). In this case,  $H_{tot}$  and  $T_b$  are the parameters determined with buildings' current energy use, prior to renovation. It is necessary to calculate IHG in this way, in order to retain a starting value that can be used in Equation (5).

$$IHG = H_{tot} * (T_{indoor} - T_b) \quad (6)$$

For each step that  $H_{tot}$  and  $T_b$  were reduced, new total annual space heating energy use,  $E_{SH,new}$ , was calculated according to Equation (7). In Equation (7), typical weather data was used for  $T_{outdoor}$ .  $E_{SH,new}$  needs to be divided by heated floor area in order to convert it to the same unit as  $E_{SH,req}$ , kWh/(m<sup>2</sup>·year). Here, also, space heating demand is calculated hourly, and then summed up over the whole year.

$$E_{SH,new} = \sum_{i=1}^{8760} \frac{H_{tot,new} * (T_{b,new} - T_{outdoor,i})^+}{A_{temp}} \quad (7)$$

$E_{SH,new}$  was then checked to see if it was lower or higher than  $E_{SH,req}$ . If higher,  $H_{tot}$  and  $T_b$  were further reduced with the same inputs as described above. With a new reduced  $H_{tot}$ ,  $E_{SH,new}$  was calculated and checked, iteratively. The process of reducing  $H_{tot}$  and  $T_b$ , using them to calculate  $E_{SH,new}$ , and comparing  $E_{SH,new}$  to  $E_{SH,req}$  was repeated until  $E_{SH,new}$  was lower than  $E_{SH,req}$ .

### 3.4. Sensitivity Analyses

Several factors were subjected to sensitivity analysis before and after simulated renovation, as explained below.

#### 3.4.1. Before Simulated Renovation

Before renovation, sensitivity analysis was performed on two factors: indoor temperature and internal heat gains, which were used to determine ES parameters. Indoor temperatures were collected for two multi-family buildings of each building type, and were used as inputs to the stock of 95 multi-family buildings. From a large national investigation [55], the indoor temperature variation in multi-family buildings was found to be on average  $\pm 0.32$  °C. However, in this paper, influence of a deviation of  $\pm 1$  °C was investigated. Meanwhile, internal heat gains are mostly occupancy dependent, which can vary greatly [56–58]. The impact of increasing internal heat gains by 25% was investigated.

#### 3.4.2. After Simulated Renovation

After renovation, three factors were subjected to sensitivity analysis: DHWC losses, indoor temperature and  $WF_{DH}$ . DHWC losses influenced the simulated renovation as shown in Equation (4). It was necessary to investigate changes in these losses, since measurements have shown that these can vary [59]. In addition to the standard value for DHWC losses of 4 kWh/(m<sup>2</sup>·year), losses of 2, 8 and 12 kWh/(m<sup>2</sup>·year) were investigated. In the same way as before renovation, indoor temperature was varied by  $\pm 1$  °C, related to Equation (5).

According to Equations (2) and (3), the simulated renovation scheme was also dependent on primary energy weight factors for district heating and electricity. Only differences in primary energy weight factors for district heating,  $WF_{DH}$ , were investigated.  $WF_{DH}$  was given as 0.7 in building regulations [52]. However, for an actual DH system, the primary energy factor depends on local conditions and fuels. Therefore, DH systems in three Swedish cities were investigated: Gävle, Sandviken and Söderhamn, which in 2020 had  $WF_{DH}$  of 0.01, 0.15 and 0.57, respectively [60]. The studied district is in the city of Gävle,

and the other two cities were investigated since they are close to Gävle and have similar climates, meaning that the same input data could be used. With these three values for  $WF_{DH}$ , the process described in Sections 3.3.2 and 3.3.3 where repeated.

## 4. Results

### 4.1. Energy Signature Parameters for the District Multi-Family Building Stock

Table 1 shows the difference of using the sum of individual building ES parameters against determining parameters with the summed-up DH demand. The most significant difference is in prediction of  $T_b$  for tower buildings and all multi-family buildings. The difference is likely due to a relatively large difference in  $T_b$  between individual buildings, and due to  $T_b$  being calculated as average.

In the column to the far right, annual DH demand as predicted by ES is compared to supplied (measured) DH demand. The differences in predicted against supplied DH are low, and using summed-up DH demand yields lower discrepancy. This is in agreement with findings by Powell et al. [61], who found that aggregating energy use dampened individual buildings' irregular patterns.

**Table 1.** ES parameters and difference in annual DH demand, determined for building types and all multi-family buildings in the Sättra district. The difference in DH demand is the difference in demand as predicted by ES against supplied demand.

		$P_{dhw} + P_{dhw,c}$ (kW)	$H_{tot}$ (kW/°C)	$T_b$ (°C)	Diff. in Annual DH Demand
Tower build- ings	Summation of individual parameters	529	131	15.4	3.9%
	Parameters estimated with summed-up supplied DH	535	131	16.1	−0.2%
Low-rise buildings	Summation of individual parameters	261	72	16.0	0.1%
	Parameters estimated with summed-up supplied DH	262	72	16.0	0.2%
All multi-fam- ily buildings	Summation of individual parameters	790	203	15.5	2.6%
	Parameters estimated with summed-up supplied DH	797	202	16.0	0.3%

### 4.2. Primary Energy Use Number of the District Multi-Family Building Stock

Using Equation (3) and the methodology described in Section 3.3.2, the number of measuring points within 10% of  $EP_{pet}$  limit of 75 kWh/(m<sup>2</sup>·year) was calculated. This was found to be 15 of the 56 measuring points in the district. The majority of these are owned by the municipal building property owner, marked yellow in Figure 2.

For each multi-family building, Figure 5 shows primary energy use number,  $EP_{pet}$ . The colouring is the same as in Figure 2, which has also been inserted as a small-sized version. The horizontal dashed line shows the limit of  $EP_{pet}$  of 75 kWh/(m<sup>2</sup>·year) plus 10%. Buildings with primary energy use below this line fall within this limit, and were not considered for energy renovation. Dashed lined bars represent low-rise building while the solid bars are tower buildings. In Figure 5, the different property owners and building types are relatively clustered together. For instance, none of the buildings of the property owner on the far right (in dark blue), fall below the limit. The fifth property owner from the left, in dark red, represent two measuring points of six tower buildings, all of which seem to have undergone renovation.

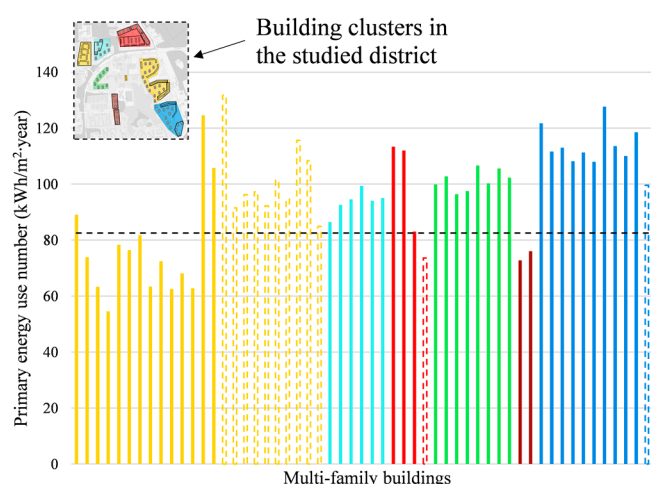

**Figure 5.** Primary energy use number ( $EP_{pet}$ ) for each multi-family building in the Sättra district. The coloured bars are related to property owners shown in Figure 2, which has been inserted in the top left as a small-scale version, with dashed outline. Buildings that are marked with dashed line bar signifies low-rise buildings, while the rest are tower buildings. Dashed horizontal line shows the limit below which energy renovation was not considered.

#### 4.3. Sensitivity Analysis before Simulated Renovation

Before renovation, Table 2 shows how much the ES parameters are affected by a difference in hourly measured indoor temperature of  $\pm 1$  °C.  $H_{tot}$  is affected by this change according to Equation (1), which also explains why an increase in indoor temperature leads to lower  $H_{tot}$ . The variation in  $H_{tot}$  is roughly 4%, while  $T_b$  increases or decreases by roughly 0.5 °C. Base load,  $P_{dhw} + P_{dhw,c}$ , is determined in relation to  $T_b$ , which is why they vary, in this case by less than 1% in all cases. Base load is mostly occupancy dependent, and the small changes in Table 2 are expected.

**Table 2.** Impact of changing hourly measured indoor temperature on ES parameters. Displayed for both building types and the total district multi-family building stock.

Tower buildings			
	$P_{dhw} + P_{dhw,c}$ (kW)	$H_{tot}$ (kW/°C)	$T_b$ (°C)
Measured indoor temperature −1 °C	539	136	15.5
Measured indoor temperature	535	131	16.1
Measured indoor temperature +1 °C	532	125	16.6
Low-rise buildings			
	$P_{dhw} + P_{dhw,c}$ (kW)	$H_{tot}$ (kW/°C)	$T_b$ (°C)
Measured indoor temperature −1 °C	263	75	15.5
Measured indoor temperature	262	72	16
Measured indoor temperature +1 °C	260	69	16.6
All multi-family buildings			
	$P_{dhw} + P_{dhw,c}$ (kW)	$H_{tot}$ (kW/°C)	$T_b$ (°C)
Measured indoor temperature −1 °C	802	211	15.5
Measured indoor temperature	797	202	16

Measured indoor temperature +1 °C	792	194	16.6
--------------------------------------	-----	-----	------

Table 3 shows how ES parameters are affected by an increase in internal heat gains of 25%, from average values of 3.1 W/m<sup>2</sup> increased to 3.9 W/m<sup>2</sup>. These internal heat gains are related to Equation (1), where these are called  $P_{IHG}$ . Higher internal heat gains lead to higher  $H_{tot}$ , since the buildings' corrected space heating demand are then higher. Same as Table 2, base load is the least affected parameter, less than 1%.  $H_{tot}$  increases by roughly 3.5% and  $T_b$  decreases by 0.4 °C.

**Table 3.** Impact of increasing internal heat gains by 25% on ES parameters. Displayed for both building types and the total district multi-family building stock.

Tower buildings			
Internal heat gains	$P_{dhw} + P_{dhw_c}$ (kW)	$H_{tot}$ (kW/°C)	$T_b$ (°C)
3.1 W/m <sup>2</sup>	535	131	16.1
3.9 W/m <sup>2</sup>	539	135	15.6
Low-rise buildings			
Internal heat gains	$P_{dhw} + P_{dhw_c}$ (kW)	$H_{tot}$ (kW/°C)	$T_b$ (°C)
3.1 W/m <sup>2</sup>	262	72	16
3.9 W/m <sup>2</sup>	263	74	15.6
All multi-family buildings			
Internal heat gains	$P_{dhw} + P_{dhw_c}$ (kW)	$H_{tot}$ (kW/°C)	$T_b$ (°C)
3.1 W/m <sup>2</sup>	797	202	16
3.9 W/m <sup>2</sup>	802	209	15.6

#### 4.4. District Heating Demand before and after Simulated Renovation for the District Multi-Family Building Stock

Figure 6 shows DH demand according to supplied (measured) values to the total district multi-family building stock, in dark grey circles, while the orange line shows DH demand predicted by the ES method. Both are fitted to outdoor temperature in 2018. Predicted DH demand was in this case determined with ES parameters based on summed supplied DH (bottom row of Table 1). Figure 6 shows that the ES method determines a value for  $H_{tot}$  that is roughly average of the supplied DH demand, below  $T_b$ . The same applies to base load of the district building stock, above  $T_b$ . The total annual supplied district DH demand was roughly 24.7 GWh, and the predicted value by ES was essentially the same, as displayed in Table 1.

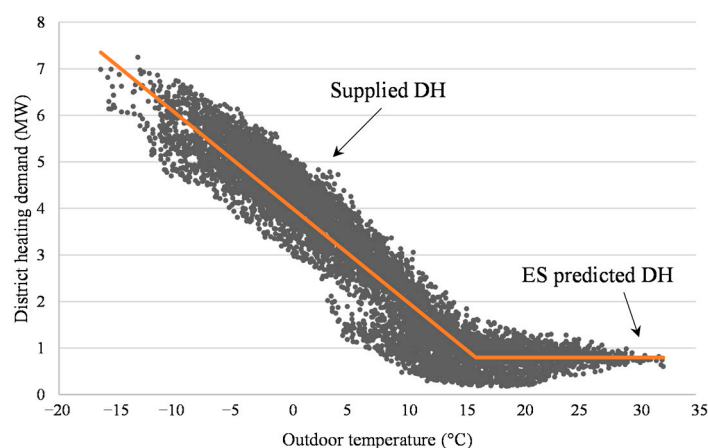

**Figure 6.** Supplied DH demand and DH demand predicted by ES, fitted to outdoor temperature in 2018. Applies to all multi-family buildings in the district, using hourly values.

Figure 7 shows hourly DH demand predicted by ES, where typical weather data has been used. Solid line applies before renovation and the dashed line after simulated renovation. Figure 7 also show the ES parameters before and after simulated renovation, for all multi-family buildings. With simulated renovation,  $H_{\text{tot}}$  decreases by 19%, base load by 15% and  $T_b$  by 1.9 °C. Annual DH demand is reduced to roughly 18.6 GWh, a decrease of roughly 28%. Peak power demand is reduced by roughly 1.9 MW.

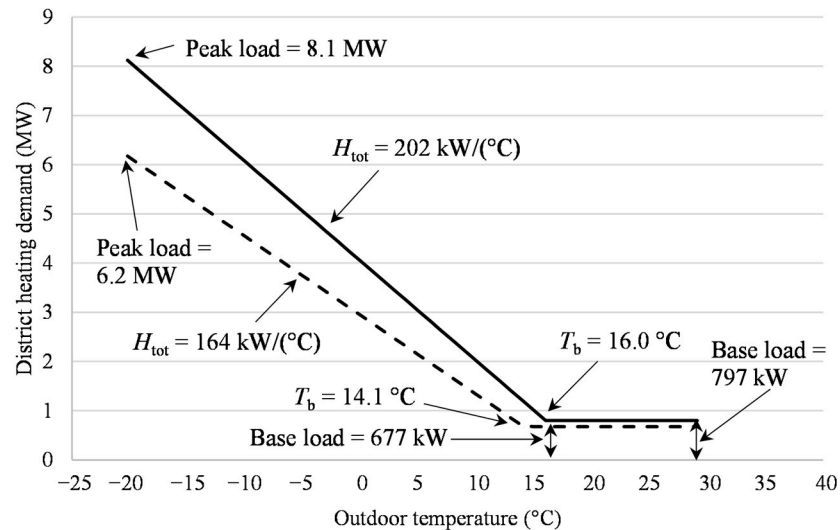

**Figure 7.** DH demand predicted by ES plotted against typical weather data in Gävle, Sweden. Solid line before renovation and dashed line after simulated renovation.

Figure 8 shows the same data as Figure 7, as a duration diagram, with solid line before renovation and dashed line after simulated renovation. Peak, Middle and Base load periods are fitted to DH demand before renovation. During the Peak, Middle and Base load periods, the average power demand reductions,  $\Delta P_{\text{avg}}$ , are 1.8 MW, 1.1 MW and 0.4 MW, respectively. The corresponding reductions in DH energy use in each load period are 0.2 GWh, 5.5 GWh and 1.6 GWh.

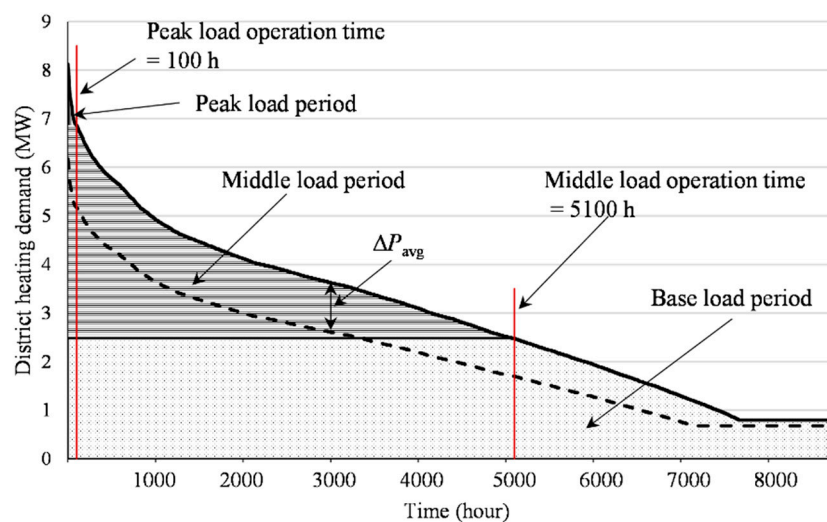

**Figure 8.** Duration diagram for the studied multi-family building stock in the Sättra district, using typical weather data for Gävle, Sweden. Solid line before renovation and dashed line after simulated renovation.



#### 4.5. Sensitivity Analysis after Simulated Renovation

After simulated renovation, Table 4 shows how  $H_{\text{tot}}$  and  $T_b$  are impacted by a difference in  $T_{\text{indoor}}$  of  $\pm 1$  °C, used in Equation (5). Base load is not presented since it is not affected. Overall, Table 4 shows relatively small variations, where  $H_{\text{tot}}$  is altered by roughly 1.3% and  $T_b$  by 0.2 °C.

**Table 4.** Impact of indoor temperature on ES parameters after simulated renovation. For the total district multi-family building stock.

	$H_{\text{tot}}$ (kW/°C)	$T_b$ (°C)
$T_{\text{indoor}} = 21$ °C	158	14.2
$T_{\text{indoor}} = 22$ °C	160	14.1
$T_{\text{indoor}} = 23$ °C	162	13.9

Table 5 shows the influence of different values for DHWC losses. Different DHWC losses affect the solution in Equation (4), since it increases  $E_{\text{dhw}}$ . The increase in  $E_{\text{dhw}}$  will lead to a decrease in  $E_{\text{SH,req}}$ , which means that the parameters related to space heating,  $H_{\text{tot}}$  and  $T_b$ , will decrease. Losses of 4 kWh/(m<sup>2</sup>·year) are the reference (standard) value. The largest difference is observed for DHWC losses of 12 kWh/(m<sup>2</sup>·year), where base load ( $P_{\text{dhw}} + P_{\text{dhw,c}}$ ) is increased by 9.3%, and  $H_{\text{tot}}$  and  $T_b$  are reduced by 2.8% and 0.3 °C, respectively.

**Table 5.** Impact of domestic hot water circulation losses on ES parameters after simulated renovation. For the total district multi-family building stock.

Domestic Hot Water Circulation Losses	$P_{\text{dhw}} + P_{\text{dhw,c}}$ (kW)	$H_{\text{tot}}$ (kW/°C)	$T_b$ (°C)
2 kWh/(m <sup>2</sup> ·year)	655	162	14.2
4 kWh/(m <sup>2</sup> ·year)	677	160	14.1
8 kWh/(m <sup>2</sup> ·year)	715	158	13.9
12 kWh/(m <sup>2</sup> ·year)	740	156	13.8

As mentioned, different primary energy weight factors,  $WF_{\text{DH}}$ , were investigated: 0.01, 0.15 and 0.57. This factor is used in Equation (3) to determine the current primary energy use number for each building, thus influencing how many need to be renovated. For the buildings that need to be renovated,  $WF_{\text{DH}}$  is then used in Equation (4), to determine a target for space heating demand.

The two lowest values, 0.01 and 0.15, yield results for  $EP_{\text{pet}}$  that are far below the mandated limit of 75 kWh/(m<sup>2</sup>·year). None of the multi-family buildings in the district require renovation with these primary energy weight factors. Decreasing  $WF_{\text{DH}}$  from 0.7–0.57 reduces the number of measuring points that need to be renovated, from 41 to 28. Decreasing  $WF_{\text{DH}}$  also increases  $E_{\text{SH,req}}$ , as calculated by Equation (4). In turn, the difference between  $E_{\text{SH,new}}$  and  $E_{\text{SH,req}}$  will be smaller, meaning that the reduction in  $H_{\text{tot}}$  and  $T_b$  will be smaller. Less renovation related to the multi-family buildings' space heating demand will be required, and the total DH demand of the district will be higher. Results of the differences between these primary energy weight factors are shown in Table 6. It is clearly seen that lower weight factor increases both ES parameters and the annual energy use of the DH system.

**Table 6.** Different  $WF_{\text{DH}}$  and its effects on ES parameters and annual energy use determined with typical weather data, after simulated renovation. For the total district multi-family building stock.

Primary Energy Weight Factor ( $WF_{\text{DH}}$ )	$P_{\text{dhw}} + P_{\text{dhw,c}}$ (kW)	$H_{\text{tot}}$ (kW/°C)	$T_b$ (°C)	Annual Energy Use (GWh)
0.57	709	171	14.5	20.2
0.7	677	169	14.1	18.6

## 5. Discussion

The simulated renovation methodology proposed in this paper is based on a target for annual energy use, in this case according to Swedish building regulations. In the reduction of ES parameters, base load is decreased to standard value, while  $H_{\text{tot}}$  and  $T_b$  are decreased with the assumption that these two are correlated according to Equation (5). The relation between  $H_{\text{tot}}$  and  $T_b$  might be different in real-life situations, with differing occupancy behaviour and internal heat gains. Even so, Park et al. [62] formulated the same equation for calculating  $T_b$  as Equation (5) in this paper, and their results showed that reducing  $H_{\text{tot}}$  leads to a reduction in  $T_b$ .

The main findings of this study are displayed in Figures 5 and 8. Figure 5 gives an indication on the thermal performance status of a building, related to Swedish building regulations. This information is vital for building owners, in order to investigate energy use related to these regulations, and if buildings need energy renovation. It can be argued that primary energy use number can be calculated directly using supplied DH, without ES. However, space heating and DHW energy use needs to be provided separately. These were not measured separately in the studied district, which also is the normal in Swedish multi-family buildings. Thus, ES is useful to separate energy use for space heating and for DHW. Individual ES parameters can also be used to prioritise renovation, as to whether energy efficiency measures should be taken on transmission and ventilation losses ( $H_{\text{tot}}$ ), or losses related to base load (DHW and DHWC). High  $H_{\text{tot}}$  suggests that measures should be taken on building envelope and/or ventilation system. High base load could be an indicator for several faults or abnormalities, including leaks or lack of insulation in DHW or DHWC systems piping, or irregular use of DHW by occupants.

Figure 8 is mainly useful for energy providers, since it shows how the renovation of a district can affect energy use in different load periods. In the Peak load period, the reduction in DH power demand (MW) is greatest, compared to Middle and Base load periods. However, the reduction in energy use (GWh) in Peak load period is relatively small, due to its short length of only 100 h. This is compared to 5100 h for Middle load period and 8760 h for Base load period. Despite this short length, it is relevant for DH companies to reduce Peak load. Peak load is usually covered by renewable or fossil oils, which have high running costs and carbon dioxide ( $\text{CO}_2$ ) emissions [63–65]. Meanwhile, reduction in the Middle load period leads to reduced operation of the biofuel CHP plants, which may have negative effects on economic factors and  $\text{CO}_2$  emissions [64]. This is because the production of electricity in CHP plants is linked to heat demand in the DH system. Thus, in Gävle, decreased DH demand in buildings can lead to decreased electricity production. This can lead to increased or decreased  $\text{CO}_2$  emissions, depending on what assumptions are made regarding marginal electricity and if envelope energy efficiency measures are combined with electricity saving measures [65].

One of the major advantages of this method is the CPU time, which takes only ten seconds to determine ES parameters for each building, while simulating renovation for the district multi-family building stock only takes three seconds, using university remote server. However, at the moment the method for simulating renovation has not been validated against any real buildings. We have also not investigated what measures are required to decrease  $H_{\text{tot}}$  by, e.g., 20%, which is a potential topic for further research.

The sensitivity analyses performed, both before and after simulated renovation, show that the newly developed ES method is insensitive to changes in indoor temperature. Here, the excess indoor temperature difference of  $\pm 1$  °C was used. It is necessary to investigate different indoor temperatures, since these can vary in and between buildings, and because measured indoor temperature is lacking for the majority of Swedish multi-family buildings. The simulated renovation was also checked for different values for domestic hot water circulation losses (DHWC). With an increase in DHWC losses of 200%, Table 5 shows that only base load is significantly affected, which is expected since DHWC losses are part of the base load. DHWC losses have been shown to vary significantly [59], and it seems that more research is needed on how to predict these losses and how to assist

property owners to reduce it. The developed ES method is capable of estimating DHWC demand ( $P_{dhwc}$ ), assuming that energy use is measured on hourly basis and not rounded to nearest tens.

How primary energy weight factor for district heating ( $WF_{DH}$ ) affects district renovation is also investigated.  $WF_{DH}$  is mandated on national level, and has a value of 0.7, which is compared to local values in three cities. Two cities had  $WF_{DH}$  of 0.01 and 0.15, since they primarily use industrial excess heat and secondary biofuels. With these low values, none of the buildings in the district need to be renovated, using the method derived from Swedish building regulations. For the third city with  $WF_{DH}$  0.57, the number of buildings that need to be renovated decreases, and the level of renovation decreases for these buildings. If these local values are used instead of the nationally mandated ones, the current way of calculating primary energy weight factor, which is meant to promote energy efficiency in buildings, should be altered. This suggests that the issue of energy renovation in buildings is more complicated than to simply reduce the buildings' energy use as much as possible and that local conditions should be considered. Even if low  $WF_{DH}$  suggests that renovation is not needed, energy renovation should be performed. For one, biomass and other resources used in DH systems can be freed up for other uses. Many Swedish cities with DH systems are also growing, which means that renovation of the old building stock saves energy that can be used in new buildings.

Electricity demand is also included in the calculation of primary energy use number, Equation (3). With lower  $WF_{DH}$ , the share of electricity demand will increase. For the studied multi-family building stock,  $WF_{DH}$  of 0.01 increases the average share of primary energy for electricity to more than 90%, and with  $WF_{DH}$  of 0.15 the share is equivalent to more than 50%. A further aspect of electricity demand is that to reduce the space heating demand of a building, it might be necessary to install a ventilation system with heat recovery. This increases total electricity demand and affects primary energy use [66,67]. For the district multi-family building stock, changing ventilation system has not been considered. Figure 7 shows that the decrease in  $H_{tot}$  is only about 20%, which likely can be achieved without measures in the ventilation system.

In a similar way as we have done in this paper, Pasichnyi et al. [23] used ES to model energy use of buildings, and for the majority of their studied buildings, they found good agreement between measured and modelled values. Sjögren et al. [68] studied energy use of 96 multi-family buildings with an ES method, in another Swedish city. Unlike the findings in this paper, they found that increasing indoor temperature leads to an increase in  $H_{tot}$ . The parameters they investigated were for individual buildings, while this paper mostly looked at district level.

Some limitations that should be mentioned are that data was not always available for individual multi-family buildings, data was sometimes rounded to nearest tens (kW) and that the simulated renovation measures have not been related to actual measures in multi-family buildings. Since some of the multi-family buildings shared the same DH substation, data was not always available for individual buildings. This could limit the results since if, for example, four buildings share the same substation, it is possible that only three of these buildings have undergone renovation, sufficiently lowering the energy use in the substation so that all four appear to be renovated. Even so, if it is necessary, earlier renovation actions can be confirmed by visual inspection or by contacting the building owner. Rounded data is mainly a limiting factor when estimating parameter for individual multi-family buildings, and less so when using data on a district scale. Reduction in heat loss coefficient is simulated based on building regulations. However, it has not been estimated which physical measures are required to achieve the decrease. This limitation has also been highlighted as a potential for future research for data-driven methods in general [44]. Information on physical renovation measures is potentially even more useful to building owners, than to only know that their buildings need to undergo renovation.

We have also not investigated potential influence of well-known rebound effects, concerning additional impacts of behavioural effects on the practical outcomes of energy

renovation measures [69,70]. Increasing indoor temperature is a rebound effect that has been widely reported, which reduces the benefit of energy renovation [71–73]. Other factors that can cause rebound effects include incorrect adjustments of the heating system, oversized heating system and over-ventilation [71]. While rebound effects can be related to increasing consumption levels, the most relevant effects in this paper are those directly or indirectly related to electricity, space heating and hot water use. For the studied district of Sättra, rebound effects due to occupancy behaviour are expected to be low. This is because the occupants have limited influence on the indoor climate in the buildings, since it is centrally controlled by the heating system, a common practice in Sweden [74,75]. To finance renovation, it is also common for building owners to increase rents, which means that occupant consumption related to energy use is not expected to increase.

Conversely to the rebound effect, Sunikka-Blank and Galvin [76] introduced the pre-bound effect, which refers to a situation where the energy use of a building, before renovation, is lower than calculated energy use. This can reduce expected energy use savings, and impact financial feasibility [77–79]. The uncertainty of prebound effect should not affect the results of this paper in a significant way. This is because the ES method is based on measured data, in this case district heating, where effects of occupancy presence and other uncertainties, present in physical (law-driven) methods, are already included.

## 6. Conclusions

This paper demonstrates how the information from the energy signature (ES) method can be useful to building owners and energy providers. The ES method is used to determine the current primary energy use of each multi-family building in a district, which shows if a building needs to be renovated in order to comply with Swedish building regulations. Additionally, ES is used to simulate renovation for the district stock of 95 multi-family buildings, related to the same building regulations. The effects of renovation are studied using a duration diagram, revealing how different load periods are affected in the local district heating (DH) system.

The current primary energy use, along with ES parameters, contains information that is useful to building owners, since it can guide renovation measures that should be taken. Meanwhile, since the load periods in the duration diagram are related to the operation of local DH system plants, the method is demonstrated as being useful to energy providers.

While other studies in Sweden have used time-consuming engineering methods or only investigated individual buildings, this paper uses a statistical method to provide information on dynamic energy use before and after simulated renovations. Sensitivity analysis is also performed, showing that the method is insensitive both before and after simulated renovation, to variations in factors such as indoor temperature and internal heat gains. The simulated renovation is also dependent on primary energy weight factor for DH, which is subjected to sensitivity analysis. The nationally mandated DH primary energy weight factor is used, as well as local values from three cities with similar climates. It is found that lower primary energy weight factor decreases the simulated renovation level, or even negates any need for renovation.

The method could also be used for other building stocks, where space heating demand dominates building energy use, such as in the Nordic countries. To simulate renovation, the paper used the limit for primary energy use as set by the Swedish government agency responsible for community planning, construction and accommodation, Boverket. With this method, renovation of the district multi-family building stock is performed according to nearly zero-energy building standard, outlined in the Energy Performance of Buildings Directive as a way to achieve a decarbonised building stock [2].

For the research method and results of this study, the authors have identified the need and potential for the following future research:

1. Economic consideration. It has not been investigated if renovations are profitable. This could be based on life cycle cost assessment, accounting for the life span of technical installations and building materials.
2. Investigate how the total heat loss coefficient, called  $H_{tot}$ , can be divided into its constituent parts, regarding transmission, ventilation and infiltration losses. For an ES methodology developed in [43], it is suggested that this could be achieved by correlating wind speed data and heat losses.
3. The method should be used and assessed on a larger scale, with a larger amount and different types of multi-family buildings and districts. Future investigation can employ data for the Swedish city of Gävle, used in this paper, or other cities.
4. In addition to investigating a larger building stock, Deb and Schlueter [44], suggested that there is a lack of studies on data-driven methods where measured building data is available both before and after renovation, for example performed in [80].
5. Estimating greenhouse gas emissions. Since the building sector is responsible for a large share of emissions, it is necessary to investigate the reduction related to energy renovation measures and the local energy system.

**Author Contributions:** Conceptualization, M.E. and B.M.; Data curation, M.E.; Formal analysis, M.E.; Funding acquisition, B.M.; Methodology, M.E.; Resources, M.E.; Supervision, B.M. and J.A.; Validation, M.E. and J.A.; Visualization, M.E. and B.M.; Writing—original draft, M.E.; Writing—review and editing M.E., B.M. and J.A. All authors have read and agreed to the published version of the manuscript.

**Funding:** This work was funded by Gävle Energi AB under grant HIG-KOM 2016/1.

**Institutional Review Board Statement:** Not applicable.

**Informed Consent Statement:** Not applicable.

**Acknowledgments:** The authors would like to thank Niklas Lindmark at Gävle Energi AB for providing district heating data. Håkan Wesström at AB Gavlegårdarna provided information about some of the buildings in the district. Property owners in the Sättra district are also acknowledged, for giving permission to collect and use data. Tim Johansson at KTH Royal Institute of Technology helped to collect current and previous energy performance certificates.

**Conflicts of Interest:** The authors declare no conflict of interest.

## Abbreviations

$A_{temp}$	Floor area intended to be heated to at least 10 °C
$CO_2$	Carbon dioxide
CHP	Combined heat and power
DH	District heating
DHW	Domestic hot water
DHWC	Domestic hot water circulation
ES	Energy signature
NZEB	Nearly zero-energy buildings
$WF_{DH}$	Primary energy weight factor for district heating
$WF_{EL}$	Primary energy weight factor for electricity
$F_{geo}$	Geographic adjustment factor
$P_{dhw}$	Domestic hot water demand (W)
$P_{dhwc}$	Domestic hot water circulation demand (W)
$H_{tot}$	Heat loss coefficient (W/°C)
$T_b$	Balance temperature (°C)
$E_{dhw}$	Domestic hot water energy use (Wh)
$EP_{pet}$	Primary energy use number Wh/(m <sup>2</sup> ·year)
$E_{SH}$	Space heating energy use (Wh)
$P_{DH}$	District heating demand (W)

## Appendix A

**Table A1.** Inputs for low-rise building IDA ICE model.

Parameter	Value (unit)
Indoor temperature	22 (°C)
Heated basement temperature	18 (°C)
Total building heated floor area	3083 (m <sup>2</sup> )
Total ventilation air flows (supply/exhaust)	0/990 (L/s)
External walls <i>U</i> -value	0.37 (W/(m <sup>2</sup> ·°C))
External walls below ground <i>U</i> -value	0.48 (W/(m <sup>2</sup> ·°C))
Roof, attic <i>U</i> -value	0.11 (W/(m <sup>2</sup> ·°C))
Floor to ground, heated basement <i>U</i> -value	0.34 (W/(m <sup>2</sup> ·°C))
Doors and windows <i>U</i> -value	1.5 (W/(m <sup>2</sup> ·°C))
Number of flats	34
Number of occupants	68 (persons)
Building facility electricity	8.0 (kWh/(m <sup>2</sup> ·year))
Building household electricity	27.9 (kWh/(m <sup>2</sup> ·year))
Domestic hot water use	32.9 (kWh/(m <sup>2</sup> ·year))
Infiltration losses	4.0 kWh/(m <sup>2</sup> ·year)
Infiltration (at 50 Pa pressure diff.)	0.5 (L/(s·m <sup>2</sup> ), envelope area)

## References

- European Commission Communication from the Commission to the European Parliament, the Council, the European Economic and Social Committee and the Committee of the Regions. Available online: <https://eur-lex.europa.eu/legal-content/EN/TXT/?uri=CELEX:52020DC0662> (accessed on 7 January 2022).
- European Commission Energy Performance of Buildings Directive. Available online: [https://ec.europa.eu/energy/topics/energy-efficiency/energy-efficient-buildings/energy-performance-buildings-directive\\_en](https://ec.europa.eu/energy/topics/energy-efficiency/energy-efficient-buildings/energy-performance-buildings-directive_en) (accessed on 21 September 2021).
- European Commission Directive 2010/31/EU of the European Parliament and of the Council of 19 May 2010 on the Energy Performance of Buildings. Available online: <https://eur-lex.europa.eu/LexUriServ/LexUriServ.do?uri=OJ:L:2010:153:0013:0035:EN:PDF> (accessed on 7 January 2021).
- Hall, T.; Vidén, S. The million homes programme: A review of the great Swedish planning project. *Plan. Perspect.* **2005**, *20*, 301–328. <https://doi.org/10.1080/02665430500130233>.
- Boverket. *Så mår våra hus [How Our Houses Are Doing]*; Boverket: Karlskrona, Sweden: 2006.
- Dascalaki, E.G.; Droutsas, K.G.; Balaras, C.A.; Kontoyiannidis, S. Building typologies as a tool for assessing the energy performance of residential buildings—A case study for the Hellenic building stock. *Energy Build.* **2011**, *43*, 3400–3409. <https://doi.org/10.1016/j.enbuild.2011.09.002>.
- Filogamo, L.; Peri, G.; Rizzo, G.; Giacccone, A. On the classification of large residential buildings stocks by sample typologies for energy planning purposes. *Appl. Energy* **2014**, *135*, 825–835. <https://doi.org/10.1016/j.apenergy.2014.04.002>.
- Milić, V.; Ekelöw, K.; Andersson, M.; Moshfegh, B. Evaluation of energy renovation strategies for 12 historic building types using LCC optimization. *Energy Build.* **2019**, *197*, 156–170. <https://doi.org/10.1016/j.enbuild.2019.05.017>.
- Ballarini, I.; Corgnati, S.P.; Corrado, V. Use of reference buildings to assess the energy saving potentials of the residential building stock: The experience of TABULA project. *Energy Policy* **2014**, *68*, 273–284. <https://doi.org/10.1016/j.enpol.2014.01.027>.
- Famuyibo, A.A.; Duffy, A.; Strachan, P. Developing archetypes for domestic dwellings—An Irish case study. *Energy Build.* **2012**, *50*, 150–157. <https://doi.org/10.1016/j.enbuild.2012.03.033>.
- Tardioli, G.; Kerrigan, R.; Oates, M.; O'Donnell, J.; Finn, D.P. Identification of representative buildings and building groups in urban datasets using a novel pre-processing, classification, clustering and predictive modelling approach. *Build. Environ.* **2018**, *140*, 90–106. <https://doi.org/10.1016/j.buildenv.2018.05.035>.
- Kavgic, M.; Mavrogianni, A.; Mumovic, D.; Summerfield, A.; Stevanovic, Z.; Djurovic-Petrovic, M. A review of bottom-up building stock models for energy consumption in the residential sector. *Build. Environ.* **2010**, *45*, 1683–1697. <https://doi.org/10.1016/j.buildenv.2010.01.021>.
- Swan, L.G.; Ugursal, V.I. Modeling of end-use energy consumption in the residential sector: A review of modeling techniques. *Renew. Sustain. Energy Rev.* **2009**, *13*, 1819–1835. <https://doi.org/10.1016/j.rser.2008.09.033>.
- Raftery, P.; Keane, M.; O'Donnell, J. Calibrating whole building energy models: An evidence-based methodology. *Energy Build.* **2011**, *43*, 2356–2364. <https://doi.org/10.1016/j.enbuild.2011.05.020>.
- Li, W.; Zhou, Y.; Cetin, K.; Eom, J.; Wang, Y.; Chen, G.; Zhang, X. Modeling urban building energy use: A review of modeling approaches and procedures. *Energy* **2017**, *141*, 2445–2457. <https://doi.org/10.1016/j.energy.2017.11.071>.



16. Frayssinet, L.; Merlier, L.; Kuznik, F.; Hubert, J.L.; Milliez, M.; Roux, J.J. Modeling the heating and cooling energy demand of urban buildings at city scale. *Renew. Sustain. Energy Rev.* **2018**, *81*, 2318–2327. <https://doi.org/10.1016/j.rser.2017.06.040>.
17. Kim, K.H.; Haberl, J.S. Development of methodology for calibrated simulation in single-family residential buildings using three-parameter change-point regression model. *Energy Build.* **2015**, *99*, 140–152. <https://doi.org/10.1016/j.enbuild.2015.04.032>.
18. Vesterberg, J.; Andersson, S.; Olofsson, T. Calibration of low-rise multifamily residential simulation models using regressed estimations of transmission losses. *J. Build. Perform. Simul.* **2016**, *9*, 304–315. <https://doi.org/10.1080/19401493.2015.1067257>.
19. Fumo, N.; Rafe Biswas, M.A. Regression analysis for prediction of residential energy consumption. *Renew. Sustain. Energy Rev.* **2015**, *47*, 332–343. <https://doi.org/10.1016/j.rser.2015.03.035>.
20. Rouchier, S. Solving inverse problems in building physics: An overview of guidelines for a careful and optimal use of data. *Energy Build.* **2018**, *166*, 178–195. <https://doi.org/10.1016/j.enbuild.2018.02.009>.
21. Aydinalp-Koksal, M.; Ugursal, V.I. Comparison of neural network, conditional demand analysis, and engineering approaches for modeling end-use energy consumption in the residential sector. *Appl. Energy* **2008**, *85*, 271–296. <https://doi.org/10.1016/j.apenergy.2006.09.012>.
22. Mastrucci, A.; Baume, O.; Stazi, F.; Leopold, U. Estimating energy savings for the residential building stock of an entire city: A GIS-based statistical downscaling approach applied to Rotterdam. *Energy Build.* **2014**, *75*, 358–367. <https://doi.org/10.1016/j.enbuild.2014.02.032>.
23. Pasichnyi, O.; Wallin, J.; Kordas, O. Data-driven building archetypes for urban building energy modelling. *Energy* **2019**, *181*, 360–377. <https://doi.org/10.1016/j.energy.2019.04.197>.
24. Do Carmo, C.M.R.; Christensen, T.H. Cluster analysis of residential heat load profiles and the role of technical and household characteristics. *Energy Build.* **2016**, *125*, 171–180. <https://doi.org/10.1016/j.enbuild.2016.04.079>.
25. Gianniou, P.; Liu, X.; Heller, A.; Nielsen, P.S.; Rode, C. Clustering-based analysis for residential district heating data. *Energy Convers. Manag.* **2018**, *165*, 840–850. <https://doi.org/10.1016/j.enconman.2018.03.015>.
26. Nageler, P.; Heimrath, R.; Mach, T.; Hochenauer, C. Prototype of a simulation framework for georeferenced large-scale dynamic simulations of district energy systems. *Appl. Energy* **2019**, *252*, 113469. <https://doi.org/10.1016/j.apenergy.2019.113469>.
27. Nageler, P.; Schweiger, G.; Schranzhofer, H.; Mach, T.; Heimrath, R.; Hochenauer, C. Novel method to simulate large-scale thermal city models. *Energy* **2018**, *157*, 633–646. <https://doi.org/10.1016/j.energy.2018.05.190>.
28. Martinez-Soto, A.; Jentsch, M.F. A transferable energy model for determining the future energy demand and its uncertainty in a country's residential sector. *Build. Res. Inf.* **2019**, *48*, 587–612. <https://doi.org/10.1080/09613218.2019.1692188>.
29. Nouvel, R.; Mastrucci, A.; Leopold, U.; Baume, O.; Coors, V.; Eicker, U. Combining GIS-based statistical and engineering urban heat consumption models: Towards a new framework for multi-scale policy support. *Energy Build.* **2015**, *107*, 204–212. <https://doi.org/10.1016/j.enbuild.2015.08.021>.
30. Olofsson, T.; Andersson, S.; Sjögren, J.U. Building energy parameter investigations based on multivariate analysis. *Energy Build.* **2009**, *41*, 71–80. <https://doi.org/10.1016/j.enbuild.2008.07.012>.
31. Ferrari, S.; Zagarella, F.; Caputo, P.; D'Amico, A. Results of a literature review on methods for estimating buildings energy demand at district level. *Energy* **2019**, *175*, 1130–1137.
32. Rasmussen, C.; Bacher, P.; Calì, D.; Nielsen, H.A.; Madsen, H. Method for scalable and automatised thermal building performance documentation and screening. *Energies* **2020**, *13*, 3866. <https://doi.org/10.3390/en13153866>.
33. Ghiaus, C. Experimental estimation of building energy performance by robust regression. *Energy Build.* **2006**, *38*, 582–587. <https://doi.org/10.1016/j.enbuild.2005.08.014>.
34. Kim, H.; Haberl, J. Development and application of weather-normalized monthly building water use model. *Energy Build.* **2014**, *69*, 267–277. <https://doi.org/10.1016/j.enbuild.2013.11.008>.
35. Park, J.S.; Lee, S.J.; Kim, K.H.; Kwon, K.W.; Jeong, J.W. Estimating thermal performance and energy saving potential of residential buildings using utility bills. *Energy Build.* **2016**, *110*, 23–30. <https://doi.org/10.1016/j.enbuild.2015.10.038>.
36. Yang, X.; Liu, S.; Zou, Y.; Ji, W.; Zhang, Q.; Ahmed, A.; Han, X.; Shen, Y.; Zhang, S. Energy-saving potential prediction models for large-scale building: A state-of-the-art review. *Renew. Sustain. Energy Rev.* **2022**, *156*, 111992. <https://doi.org/10.1016/j.rser.2021.111992>.
37. Manfren, M.; Nastasi, B.; Tronchin, L. Linking design and operation phase energy performance analysis through regression-based approaches. *Front. Energy Res.* **2020**, *8*, 288. <https://doi.org/10.3389/fenrg.2020.557649>.
38. Grillone, B.; Danov, S.; Sumper, A.; Cipriano, J.; Mor, G. A review of deterministic and data-driven methods to quantify energy efficiency savings and to predict retrofitting scenarios in buildings. *Renew. Sustain. Energy Rev.* **2020**, *131*, 110027. <https://doi.org/10.1016/j.rser.2020.110027>.
39. Bibri, S.E. Data-driven smart sustainable cities of the future: An evidence synthesis approach to a comprehensive state-of-the-art literature review. *Sustain. Futur.* **2021**, *3*, 100047. <https://doi.org/10.1016/j.sftr.2021.100047>.
40. Re Cecconi, F.; Moretti, N.; Tagliabue, L.C. Application of artificial neural network and geographic information system to evaluate retrofit potential in public school buildings. *Renew. Sustain. Energy Rev.* **2019**, *110*, 266–277. <https://doi.org/10.1016/j.rser.2019.04.073>.
41. Pasichnyi, O.; Levihn, F.; Shahrokni, H.; Wallin, J.; Kordas, O. Data-driven strategic planning of building energy retrofitting: The case of Stockholm. *J. Clean. Prod.* **2019**, *233*, 546–560. <https://doi.org/10.1016/j.jclepro.2019.05.373>.
42. Kontokosta, C.E.; Tull, C. A data-driven predictive model of city-scale energy use in buildings. *Appl. Energy* **2017**, *197*, 303–317. <https://doi.org/10.1016/j.apenergy.2017.04.005>.

43. Milić, V.; Rohdin, P.; Moshfegh, B. Further development of the change-point model—Differentiating thermal power characteristics for a residential district in a cold climate. *Energy Build.* **2020**, *231*, 110639. <https://doi.org/10.1016/j.enbuild.2020.110639>.
44. Deb, C.; Schlueter, A. Review of data-driven energy modelling techniques for building retrofit. *Renew. Sustain. Energy Rev.* **2021**, *144*, 110990. <https://doi.org/10.1016/j.rser.2021.110990>.
45. Oh, S.; Haberl, J.S.; Baltazar, J.C. Analysis methods for characterizing energy saving opportunities from home automation devices using smart meter data. *Energy Build.* **2020**, *216*, 109955. <https://doi.org/10.1016/j.enbuild.2020.109955>.
46. Walter, T.; Sohn, M.D. A regression-based approach to estimating retrofit savings using the Building Performance Database. *Appl. Energy* **2016**, *179*, 996–1005. <https://doi.org/10.1016/j.apenergy.2016.07.087>.
47. Ascione, F.; Bianco, N.; De Stasio, C.; Mauro, G.M.; Vanoli, G.P. Artificial neural networks to predict energy performance and retrofit scenarios for any member of a building category: A novel approach. *Energy* **2017**, *118*, 999–1017. <https://doi.org/10.1016/j.energy.2016.10.126>.
48. Gävle Kommun. Sättras Historia [History of Sättra]. Available online: <https://www.gavle.se/kommunens-service/kultur-och-fritid/kultur/kultur-som-du-kan-uppleva-i-gavle/historiska-platser-att-besoka-i-gavle/satras-historia/> (accessed on 2 July 2021).
49. Sidén, A.; Sandsborg, K.R. *Ekonomiska konsekvenser till följd av varsamhetskrav [Financial Consequences of Precautionary Requirements—A Renewal Project of Apartment Buildings in Sättra, Gävle]*; University of Gävle: Gävle, Sweden, 2014.
50. Gustafsson, M. Energy Efficiency Measures in the Built Environment—Some Aspects to Consider in Sweden. Ph.D. Dissertation, University of Gävle, Gävle, Sweden, 2018.
51. Eriksson, M.; Akander, J.; Moshfegh, B. Development and validation of energy signature method—Case study on a multi-family building in Sweden before and after deep renovation. *Energy Build.* **2020**, *210*, 109756. <https://doi.org/10.1016/j.enbuild.2020.109756>.
52. Boverket. *Boverkets byggregler (2011:6)—föreskrifter och allmänna råd, BBR [The National Board of Housing, Building and Planning's building regulations (2011:6)—Regulations and Guidelines, BBR]*; Boverket: Karlskrona, Sweden; 2020; Volume 1.
53. Boverket. *Boverkets föreskrifter och allmänna råd (2016:12) om fastställande av byggnadens energianvändning vid normalt brukande och ett normalår [The National Board of Housing, Building and Planning's Building Regulations (2016:12) on the Determination of Building Energy Use during Typical Use and Typical Year]*. Available online: <https://www.boverket.se/sv/lag-ratt/forfattningssamling/gallande/ben---bfs-201612/> (accessed on 22 October 2020).
54. Bebo. *Kartläggning av VVC-Förluster i Flerbostadshus—Mätningar i 12 Fastigheter [Mapping of DHWC Losses in Multi-Family Buildings—Measurements in 12 Properties]*; BeBo: Stockholm, Sweden; 2015.
55. Boverket. *Energi i Bebyggelsen—Tekniska Egenskaper och Beräkningar—Resultat från Projektet BETSI [Energy in Built Environment—Technical Properties and Calculations—Results from the BETSI Project]*; Boverket: Karlskrona, Sweden, 2010.
56. Carpino, C.; Loukou, E.; Heiselberg, P.; Arcuri, N. Energy performance gap of a nearly Zero Energy Building (nZEB) in Denmark: The influence of occupancy modelling. *Build. Res. Inf.* **2020**, *48*, 899–921. <https://doi.org/10.1080/09613218.2019.1707639>.
57. Delzendeh, E.; Wu, S.; Lee, A.; Zhou, Y. The impact of occupants' behaviours on building energy analysis: A research review. *Renew. Sustain. Energy Rev.* **2017**, *80*, 1061–1071. <https://doi.org/10.1016/j.rser.2017.05.264>.
58. Ryan, E.M.; Sanquist, T.F. Validation of building energy modeling tools under idealized and realistic conditions. *Energy Build.* **2012**, *47*, 375–382. <https://doi.org/10.1016/j.enbuild.2011.12.020>.
59. Burke, S.; Von Seth, J.; Ekström, T.; Maljanovski, C.; Wiktorsson, M. Mapping of Domestic Hot Water Circulation Losses in Buildings—Preliminary Results from 134 Measurements. *E3S Web Conf.* **2020**, *172*, 12009. <https://doi.org/10.1051/e3sconf/202017212009>.
60. Energiföretagen Miljövärdering av fjärrvärme [Environmental Assessment of District Heating]. Available online: <https://www.energiforetagen.se/statistik/fjarrvarmestatik/miljovardering-av-fjarrvarme/> (accessed on 6 July 2021).
61. Powell, K.M.; Sriprasad, A.; Cole, W.J.; Edgar, T.F. Heating, cooling, and electrical load forecasting for a large-scale district energy system. *Energy* **2014**, *74*, 877–885. <https://doi.org/10.1016/j.energy.2014.07.064>.
62. Park, S.; Shim, J.; Song, D. Issues in calculation of balance-point temperatures for heating degree-days for the development of building-energy policy. *Renew. Sustain. Energy Rev.* **2021**, *135*, 110211. <https://doi.org/10.1016/j.rser.2020.110211>.
63. Åberg, M. Investigating the impact of heat demand reductions on Swedish district heating production using a set of typical system models. *Appl. Energy* **2014**, *118*, 246–257. <https://doi.org/10.1016/j.apenergy.2013.11.077>.
64. Difs, K.; Bennstam, M.; Trygg, L.; Nordenstam, L. Energy conservation measures in buildings heated by district heating—A local energy system perspective. *Energy* **2010**, *35*, 3194–3203. <https://doi.org/10.1016/j.energy.2010.04.001>.
65. Gustafsson, M.; Rönnelid, M.; Trygg, L.; Karlsson, B. CO2 emission evaluation of energy conserving measures in buildings connected to a district heating system—Case study of a multi-dwelling building in Sweden. *Energy* **2016**, *111*, 341–350. <https://doi.org/10.1016/j.energy.2016.05.002>.
66. Dodoo, A.; Gustavsson, L.; Sathre, R. Primary energy implications of ventilation heat recovery in residential buildings. *Energy Build.* **2011**, *43*, 1566–1572. <https://doi.org/10.1016/j.enbuild.2011.02.019>.
67. Khadra, A.; Hugosson, M.; Akander, J.; Myhren, J.A. Economic performance assessment of three renovated multi-family buildings with different HVAC systems. *Energy Build.* **2020**, *224*, 110275. <https://doi.org/10.1016/j.enbuild.2020.110275>.
68. Sjögren, J.U.; Andersson, S.; Olofsson, T. An approach to evaluate the energy performance of buildings based on incomplete monthly data. *Energy Build.* **2007**, *39*, 945–953. <https://doi.org/10.1016/j.enbuild.2006.10.010>.

69. Reimers, H.; Jacksohn, A.; Appenfeller, D.; Lasarov, W.; Hüttel, A.; Rehdanz, K.; Balderjahn, I.; Hoffmann, S. Indirect rebound effects on the consumer level: A state-of-the-art literature review. *Clean. Responsib. Consum.* **2021**, *3*, 100032. <https://doi.org/10.1016/j.clrc.2021.100032>.
70. Seebauer, S. The psychology of rebound effects: Explaining energy efficiency rebound behaviours with electric vehicles and building insulation in Austria. *Energy Res. Soc. Sci.* **2018**, *46*, 311–320. <https://doi.org/10.1016/j.erss.2018.08.006>.
71. Reuter, M.; Narula, K.; Patel, M.K.; Eichhammer, W. Linking energy efficiency indicators with policy evaluation—A combined top-down and bottom-up analysis of space heating consumption in residential buildings. *Energy Build.* **2021**, *244*, 110987. <https://doi.org/10.1016/j.enbuild.2021.110987>.
72. Hamburg, A.; Kalamees, T. The Influence of Energy Renovation on the Change of Indoor Temperature and Energy Use. *Energies* **2018**, *11*. <https://doi.org/10.3390/en11113179>.
73. Teli, D.; Psomas, T.; Langer, S.; Trüschel, A.; Dalenbäck, J.O. Drivers of winter indoor temperatures in Swedish dwellings: Investigating the tails of the distribution. *Build. Environ.* **2021**, *202*. <https://doi.org/10.1016/j.buildenv.2021.108018>.
74. Sovacool, B.K.; Cabeza, L.F.; Pisello, A.L.; Fronzetti Colladon, A.; Larijani, H.M.; Dawoud, B.; Martiskainen, M. Decarbonizing household heating: Reviewing demographics, geography and low-carbon practices and preferences in five European countries. *Renew. Sustain. Energy Rev.* **2021**, *139*, 110703. <https://doi.org/10.1016/j.rser.2020.110703>.
75. Hagejård, S.; Dokter, G.; Rahe, U.; Femenías, P. My apartment is cold! Household perceptions of indoor climate and demand-side management in Sweden. *Energy Res. Soc. Sci.* **2021**, *73*. <https://doi.org/10.1016/j.erss.2021.101948>.
76. Sunikka-Blank, M.; Galvin, R. Introducing the prebound effect: The gap between performance and actual energy consumption. *Build. Res. Inf.* **2012**, *40*, 260–273. <https://doi.org/10.1080/09613218.2012.690952>.
77. Desvallées, L. Low-carbon retrofits in social housing: Energy efficiency, multidimensional energy poverty, and domestic comfort strategies in southern Europe. *Energy Res. Soc. Sci.* **2022**, *85*. <https://doi.org/10.1016/j.erss.2021.102413>.
78. Rose, J.; Kragh, J.; Nielsen, K.F. Passive house renovation of a block of flats—Measured performance and energy signature analysis. *Energy Build.* **2022**, *256*, 111679. <https://doi.org/10.1016/j.enbuild.2021.111679>.
79. Charlier, D. Explaining the energy performance gap in buildings with a latent profile analysis. *Energy Policy* **2021**, *156*. <https://doi.org/10.1016/j.enpol.2021.112480>.
80. Martinez, A.; Choi, J.H. Analysis of energy impacts of facade-inclusive retrofit strategies, compared to system-only retrofits using regression models. *Energy Build.* **2018**, *158*, 261–267. <https://doi.org/10.1016/j.enbuild.2017.09.093>.